

A/25356/178/98

Planning Permit No. **APPROVED**  
 SUBJECT TO THE CONDITIONS IN THIS OFFICE LETTER  
 No. A1/11407/98

**ELEVATION**  
 FOR MEMBER SECRETARY  
 CHENNAI METROPOLITAN  
 DEVELOPMENT AUTHORITY  
 CHENNAI - 600 033.

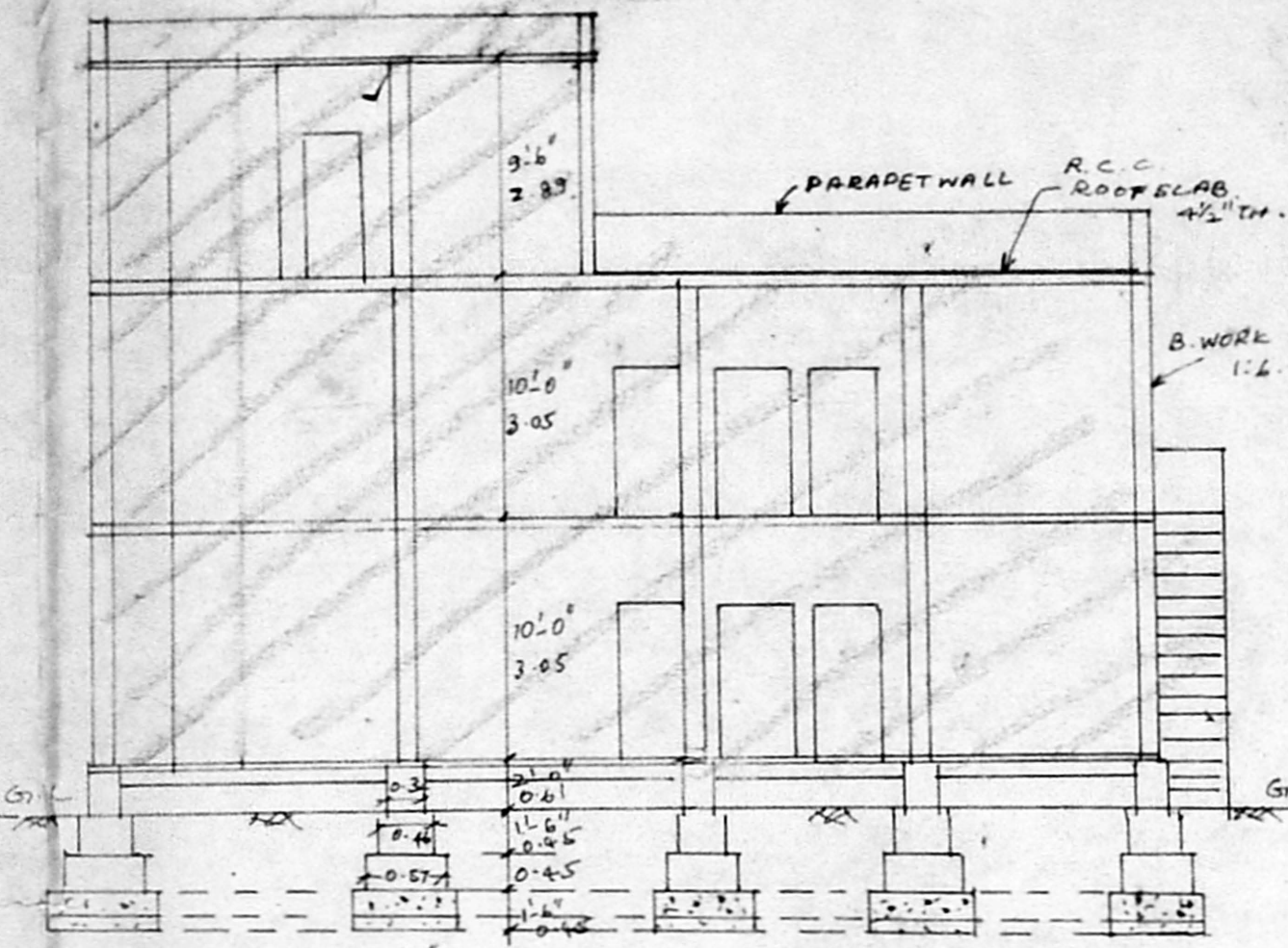

SECTION - AB

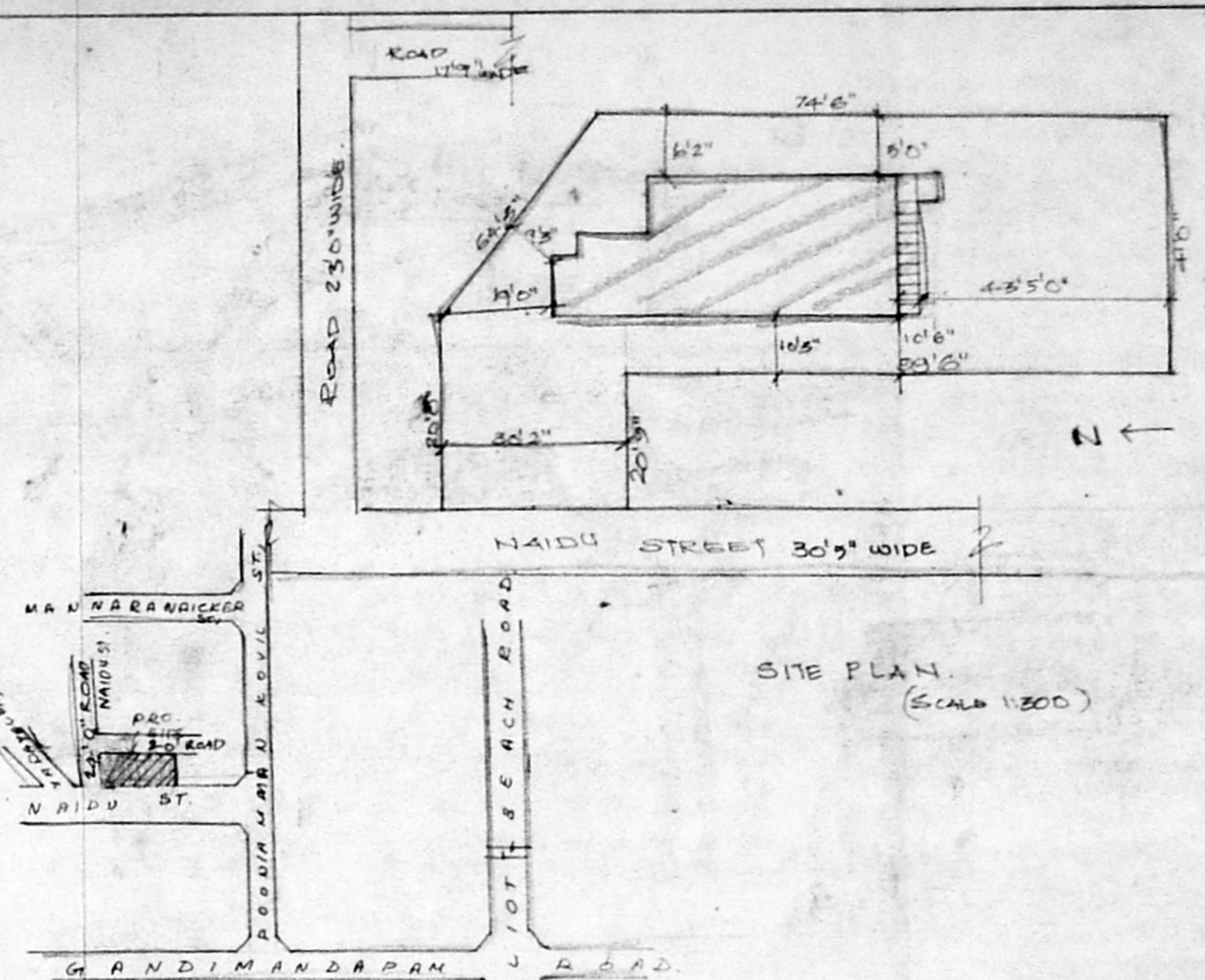

SITE PLAN (SCALE 1:200)

KEY PLAN (NOT TO SCALE)

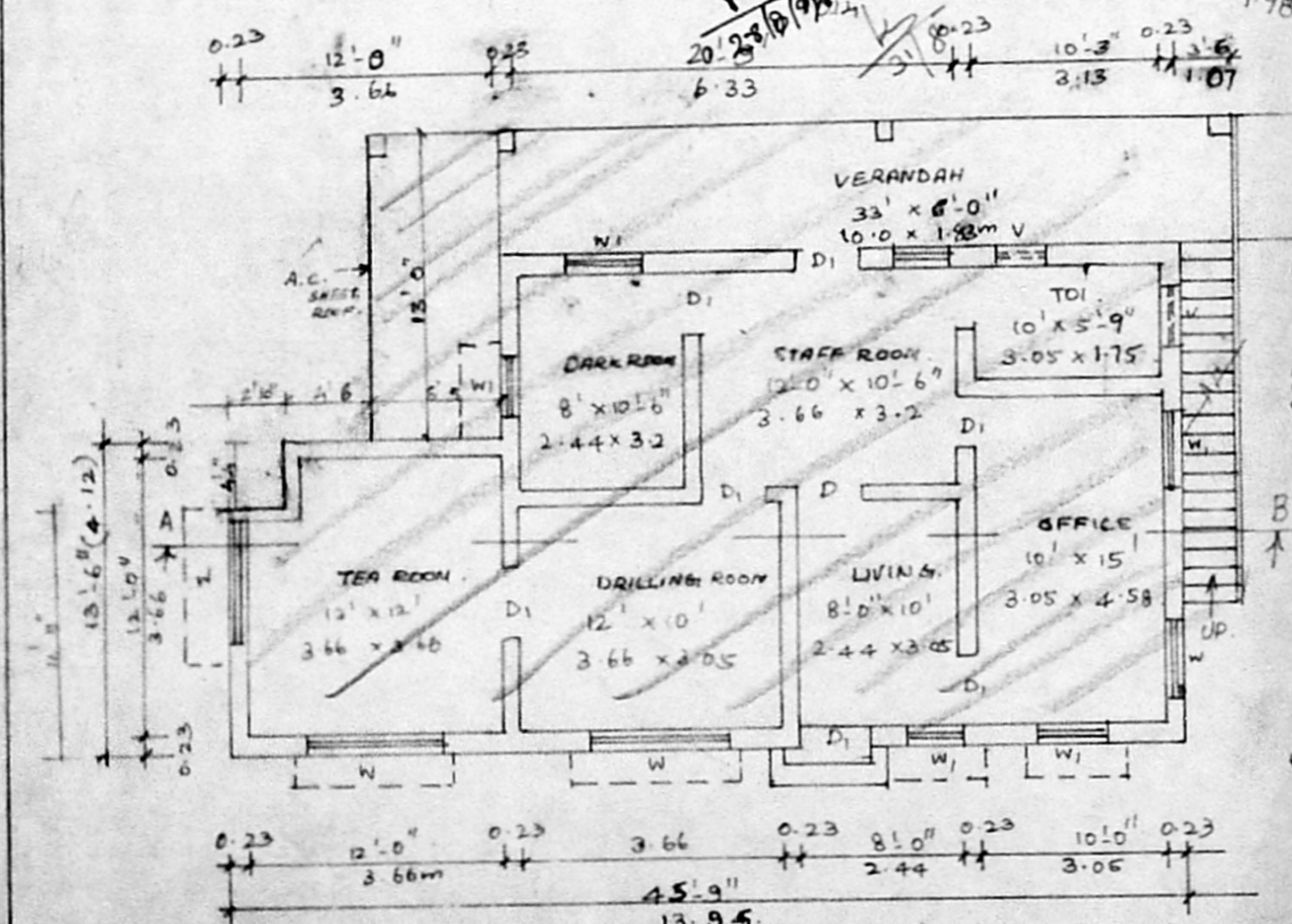

EXISTING COTTAGE INDUSTRY (PCB)

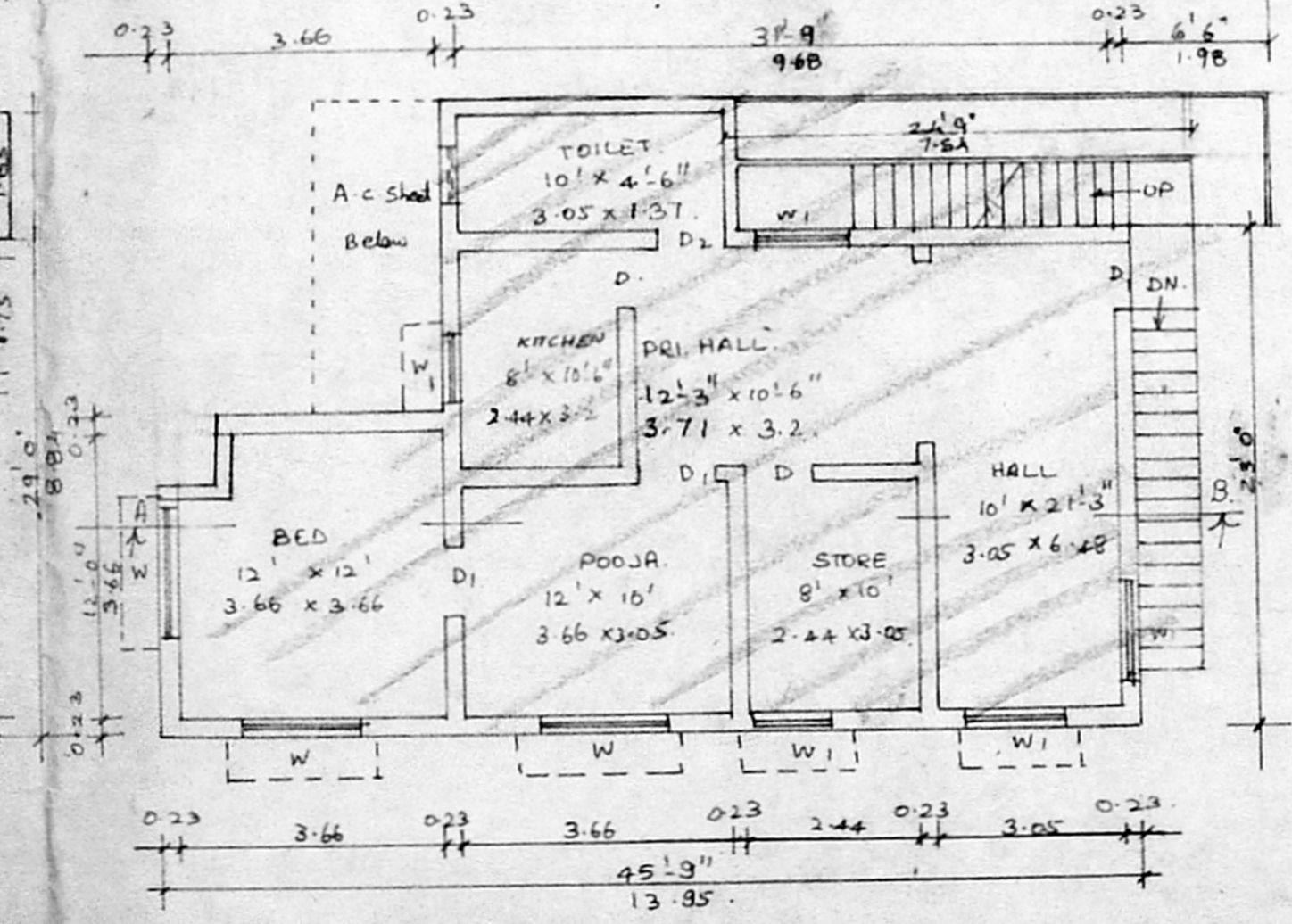

EXG. FIRST FLOOR

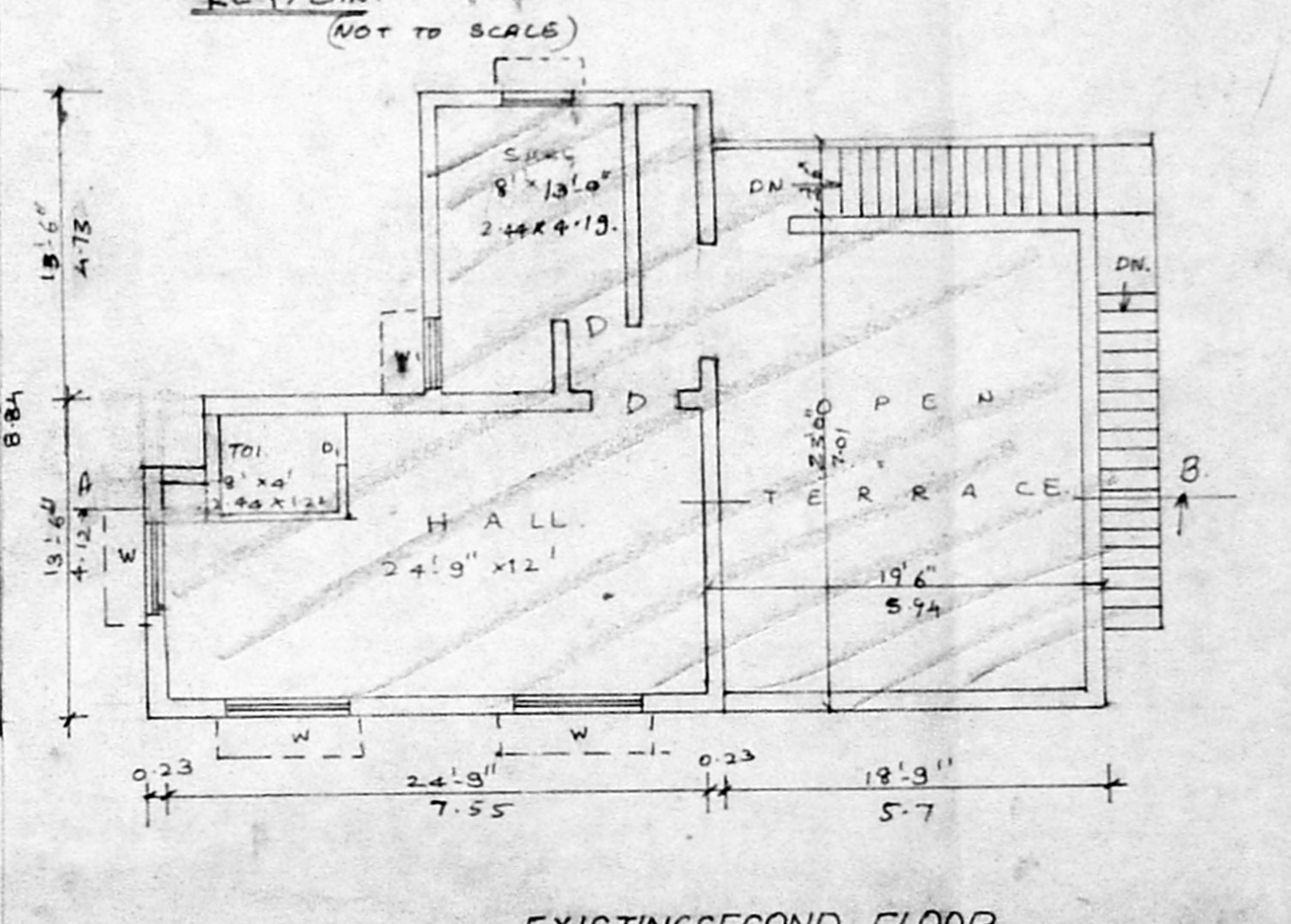

EXISTING SECOND FLOOR

**JOINERY DETAILS :-**

D	- DOOR	3'-0" WT	0.81 x 2.14
D <sub>1</sub>	- DO -	2'-6" XT	0.76 x 2.14
W	- WINDOW	5' x 4'	1.5 x 1.22
W <sub>1</sub>	- DO -	4' x 4'	1.22 x 1.22
V	- VENTILATOR	3' x 2'	0.90 x 0.61

**COLOUR INDEX :-**

PROPOSED	▬
EXISTING	▬
ROAD	▬
BOUNDARY	▬
DEMOLISHED	▬

**AREA DETAILS :-**

	Sq. Ft.	Sq. M.
PLOT EXTENT	4183	388.74
G FLOOR AREA	1144	106.32
F FLOOR AREA	1144	106.32
S FLOOR AREA	521	48.42
<b>TOTAL</b>	<b>2809</b>	<b>261.06</b>

F.S.I = 0.67      P.C = 27%

PLAN SHOWING THE REGULARIZATION OF THE COTTAGE INDUSTRY (RADIO PARTS) & RESIDENTIAL BUILDING IN S.No: 58, NAIDU ST, KOTTUR, ADAYAR.  
 DIVISION No: 119.

SCALE: 1" To 8'

OWNER: *K. Selvam*  
**K. SELVAM, B.E. AMIE, C.Eng (I), A.I.V.**  
 Consulting Civil Engineer / Chartered Engineer  
 Approved Valuer / Licensed Surveyor  
 Class-1, Reg No: 319/93-99  
 Corporation of Chennai, Kottur Municipality  
 No. 1/370, M. Jeyapal East,  
 LICENCED SURVEYOR - 600 050.